Vaggvisa från Dalarna
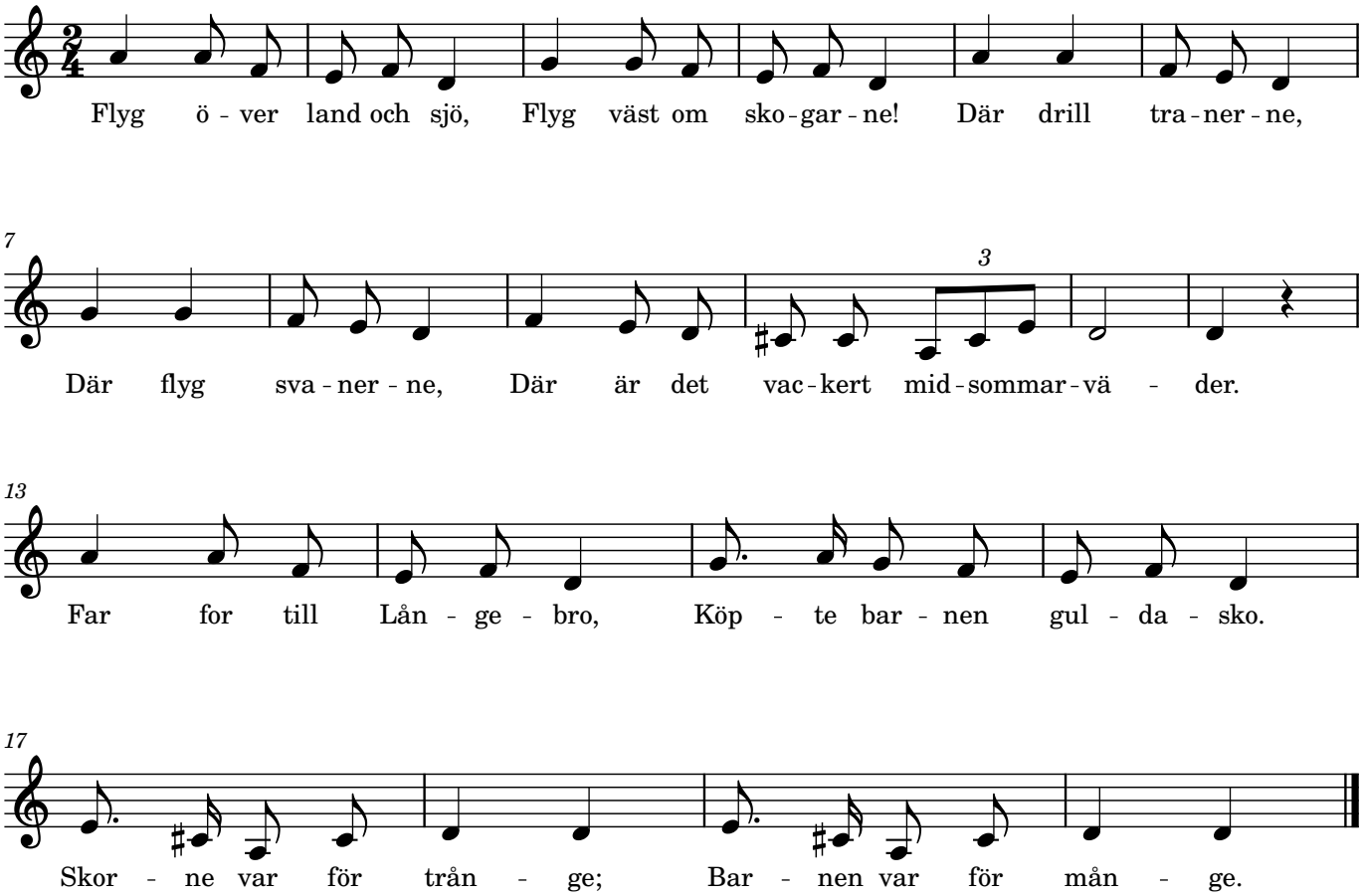
Folkvisa